

MICHEL GONNEVILLE

LE SOMMEIL, LE REGARD, LE CHOIX

pour guitare seule.

© M. GONNEVILLE 1981

appartient à : Michel Gonneville

ACCORD de la GUITARE:

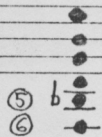

on peut commencer la pièce aux points (X) ou (X) :

1) si l'on commence à (X) : la pièce s'enchaîne telle qu'écrite et se termine à la fin de la section TEMPS LIBRE.

2) si l'on commence à (X) : à la fin de la section TEMPS LIBRE, on enchaîne avec (X), jouant tout ce qui est écrit jusqu'au point (X).

le clarinet-Tone, employé à la fin de la section (X) pour varier le timbre du sib, est obtenu en attaquant

la corde (avec m.d.) à une distance d'une octave de l'endroit où la m.g. bloque celle-ci. Dans le cas des cordes à vide, la m.d. attaque la corde au 12^e fret.

Le Timbre peut être employé partout dans la pièce où le caractère le permet. Comme pour les autres timbres (TASTO, PONTICELLO, NORMAL), le choix de l'un ou de l'autre est laissé au "bon goût" de l'interprète.

DÉDIÉ à MICHAEL LAUCKE qui m'a commandé cette pièce (grâce à une subvention du Conseil des Arts du Canada)

et à mon bon ami DANIEL ROMAGNOLI

$\text{♩} = 150$

$\text{♩} = 112.5$

$\text{♩} = 90 \text{ or } \text{♩} = 180$

$\text{♩} = 135$

TEMPO

TEMPO (LE SOMMEIL)

3/4

Jusqu'à (X), varier le timbre des Sib ad lib (TASTO, CHARINET-TONE, PONTICEL* etc.)

*1 ppp

*2

*3

o TEXTE MURMURÉ (+ ou - COMPRÉHENSIBLE) en fragments de longueur variable

o ou ad lib, durée et agogique variées

etc simile

PPP toujours

* cf note au début de la pièce

*1 harmonique sonnante tel qu'il écrit

*2 glisser l'ongle sur l'une des cordes filées. Nuire le moins possible à la vibration des sib. (Par ex: ici, on peut jouer le sib sur C et faire le gliss. d'ongle sur D ou E) Toujours pppp!

*3 des deux éléments indiqués entre {} doivent être superposés au Sib jusqu'à la mesure avant (X)

TEXTE choisi ad lib.

MURMURES + IIIIIII ad lib. →

TEXTE ————— à rien, brèves

fin des IIIII

PPP toujours

mf

pp

trés lié

petites notes : lentes

pp

ultra-ment ff

(♩ = 108)

Sul Tasto

NORMAL

12/8

p

pp

subitement ff

mp

ff

pp

ff

pp

poco

portato

(♩ = 135)

(♩ = 135)

p *mf* *p*

mf *mf* *p* *pp* *mf*

(♩ = 180) (♩ = 108)

(LE REGARD)

p *cresc.* *ff*

(♩ = 135) (♩ = 180)

dim. *p*

(♩ = 135)

p

(♩ = 108)

mp *mf*

(♩ = 108)

p *mf*

mp POCO

de plus en plus doux

p pp

5/4 5/3

poco

(♩ = 180) (♩ = 135)

4/3 4/5

poco

3/4 3/5

PPP mf dim

(♩ = 180)

p ff dim

(♩ = 112.5) (♩ = 135)

gliss.

PP cresc.

(♩ = 180)

gliss.

ff p

(♩ = 180)

cresc

(♩ = 112.5)

f

(♩ = 112.5)

ff mp ff mp ff mp ff mp ff mp

(♩ = 150)

ff mp ff p

$\frac{4}{3}$

LE CHOIX

ff

$\frac{5}{3}$

(♩ = 150)

(♩ = 150)

ff

ff Toujours

Poco Rit

TEMPO

ff

p

cresc

cresc toujours

sfz pp

cresc

RITENUTO

ff

TEMPO LIBRE

3 4 3 2

RASQ

laissez vibrer

CON GOLPE

LAISSER VIBRER

RASQ (bref)

(RETENIR BEAUCOUP)

VIBRATO MOLTO

FIN ou ENCHAÎNER avec ∞

1 2